

A47 Wansford to Sutton Dualling

Scheme Number: TR010039

Volume 6

6.2 Environmental Statement Figures

Figures 8.1 – 8.4

APFP Regulation 5(2)(a)

Planning Act 2008

Infrastructure Planning (Applications: Prescribed
Forms and Procedure) Regulations 2009

July 2021

Infrastructure Planning

Planning Act 2008

**The Infrastructure Planning
(Applications: Prescribed Forms and
Procedure) Regulations 2009**

A47 Wansford to Sutton
Development Consent Order 202[x]

ENVIRONMENTAL STATEMENT FIGURES
Figures 8.1 – 8.4

Regulation Number:	Regulation 5(2)(a)
Planning Inspectorate Scheme Reference	TR010039
Application Document Reference	TR010039/APP/6.2
BIM Document Reference	See Schedule
Author:	A47 Wansford to Sutton Project Team, Highways England

Version	Date	Status of Version
Rev 0	July 2021	Application Issue

SCHEDULE OF FIGURES INCLUDED IN THIS APPLICATION DOCUMENT

Figure Title	Drawing number
Figure 8.1 – Proposed Scheme	HE551494-GTY-EGN-000-DR-GI-30119
Figure 8.2 - Designated Sites and Priority Habitats	HE551494-GTY-EGN-000-DR-GI-30085
Figure 8.3 - Ecological Constraints	HE551494-GTY-EGN-000-DR-GI-30084
Figure 8.4 - Phase 1 Habitat Map	HE551494-GTY-EGN-000-DR-GI-30096

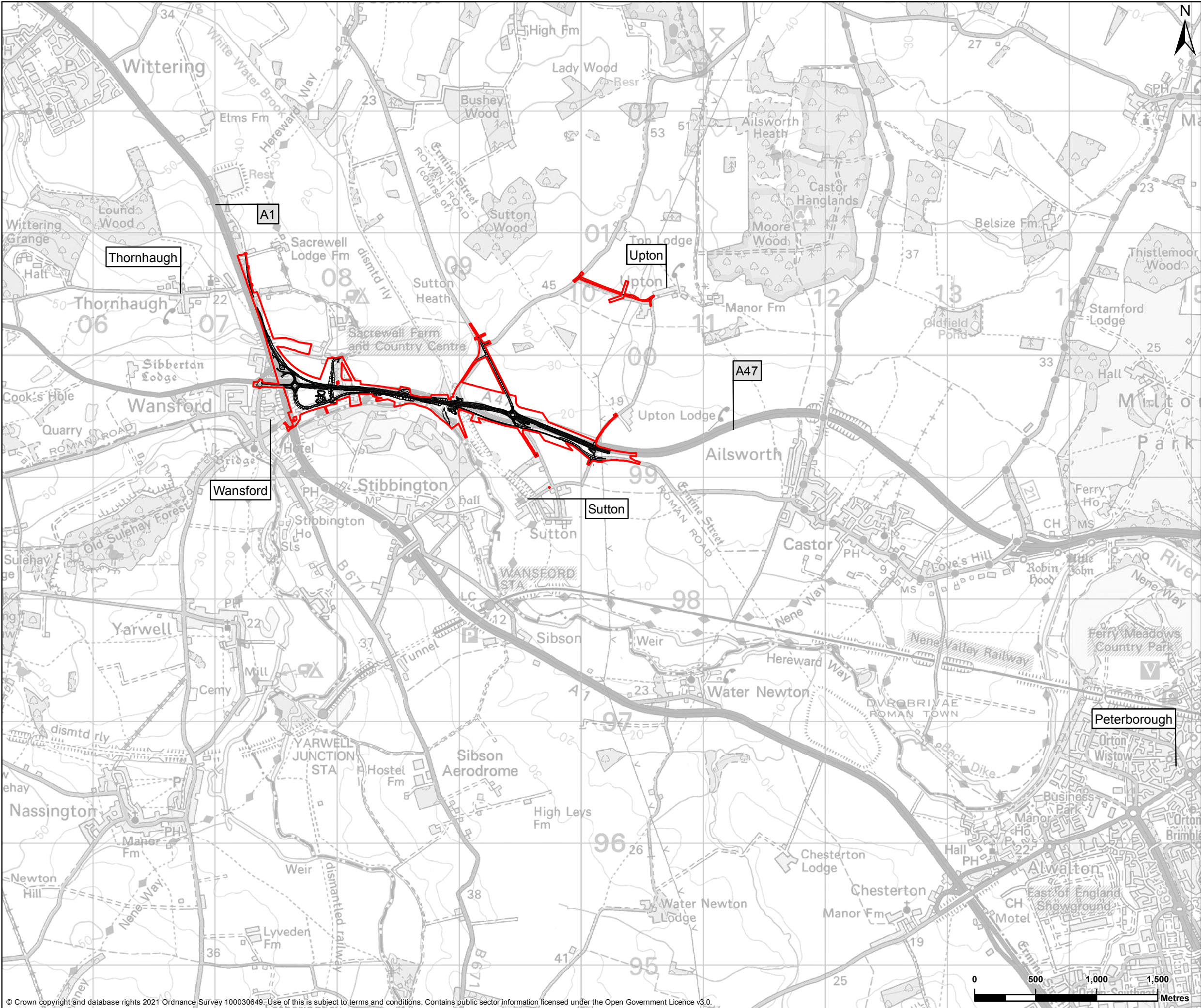

The Proposed Scheme

The Proposed Scheme Boundary

REFERENCE MAP

Contains OS data © Crown Copyright and database right 2021

P01	14/05/2021	FIRST EDITION	RMT	RMC	MM
REV	DATE	REVISION NOTE	ORG	CHKD	APPD

DESIGNER

SWECO

CONTRACTOR

GallifordTry

CLIENT

highways

england

PROJECT TITLE

A47 WANSFORD TO SUTTON

PROJECT STAGE

PCF STAGE 3

DRAWING TITLE

ENVIRONMENTAL STATEMENT
FIGURE 8.1 PROPOSED SCHEME
TR010039/APP/6.2

SUITABILITY

FOR INFORMATION

SHEET SIZE	A3	SCALE	1:30,000	STATUS	S2
------------	----	-------	----------	--------	----

DRAWING NUMBER

HE551494-GTY-EGN-000-DR-GI-30119

© Crown copyright and database rights 2021 Ordnance Survey 100030649. Use of this is subject to terms and conditions. Contains public sector information licensed under the Open Government Licence v3.0.

This drawing should not be relied on or used in circumstances other than those for which it was originally prepared and for which Sweco UK Ltd was commissioned. Sweco UK Ltd accepts no responsibility for this drawing to any party other than the person by whom it was commissioned. This drawing has been prepared on behalf of Galliford Try by Sweco UK Ltd for the titled project or named part thereof and should not be relied upon or used for any other project without an independent check being carried out as to its suitability and prior written authority of Galliford Try being obtained. Sweco UK Ltd accepts no responsibility or liability for the consequences of this drawing being used for a purpose other than the purposes for which it was commissioned. Any person using or relying on this drawing for such other purpose agrees, and will by such use or reliance be taken to confirm his/her agreement, to indemnify Sweco UK Ltd for all loss or damage resulting therefrom.

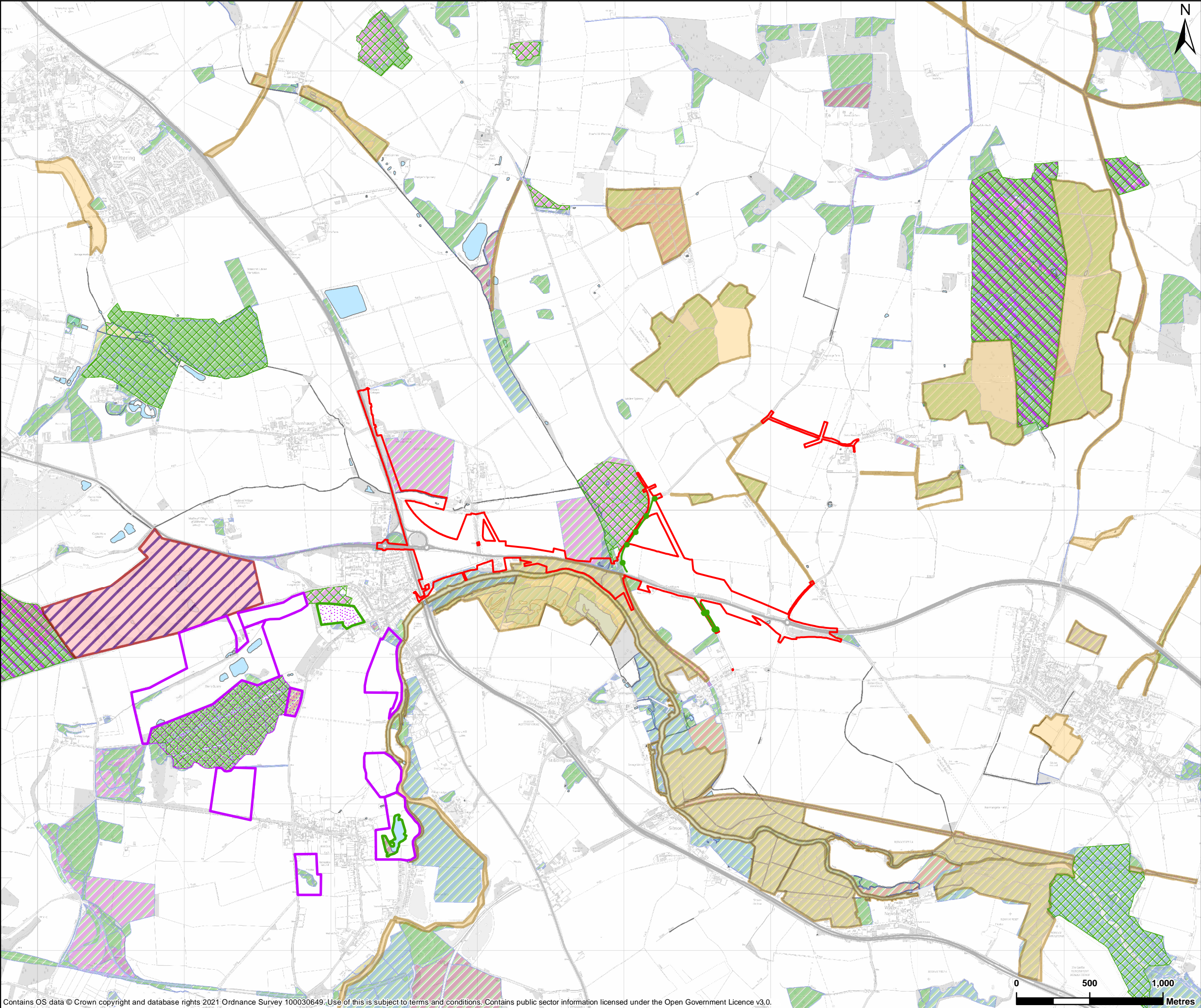

LEGEND

- Proposed Scheme Boundary
- Important Hedgerows
- County Wildlife Sites
- Local Wildlife Site
- Local Nature Reserve Potential
- Wildlife Site
- National Nature Reserve
- Local Geological Site
- Site of Special Scientific Interest
- Wildlife Trust Reserve
- Waterbodies
- Priority Habitat**
 - Coastal and floodplain grazing marsh
 - Deciduous woodland
 - Good quality semi-improved grassland
 - Lowland calcareous grassland
 - Lowland fens
 - Lowland heathland
 - Lowland meadows
 - No main habitat but additional habitats present
 - Purple moor grass and rush pastures
 - Reedbeds
 - Traditional orchard

Contains public sector information licensed under the Open Government Licence v3.0.

Contains, or is based on, information supplied by the Environment Agency.

Contains, or is based on, information supplied by Natural England.

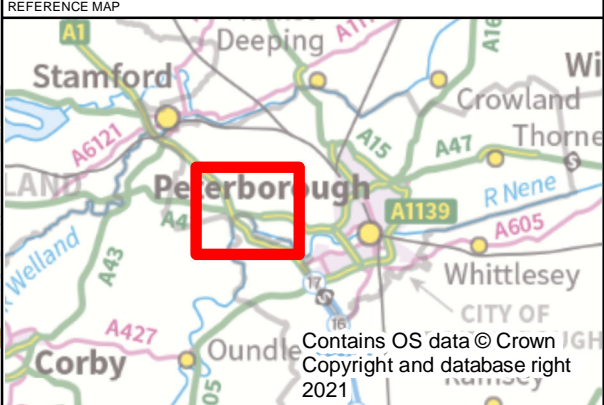

Contains, or is based on, information supplied Peterborough CC

Contains, or is based on, information supplied Northamptonshire CC.



Contains OS data © Crown copyright and database rights 2021 Ordnance Survey 100030649. Use of this is subject to terms and conditions. Contains public sector information licensed under the Open Government Licence v3.0.

This drawing should not be relied on or used in circumstances other than those for which it was originally prepared and for which Sweco UK Ltd was commissioned. Sweco UK Ltd accepts no responsibility for this drawing to any party other than the person by whom it was commissioned. This drawing has been prepared on behalf of Galliford Try by Sweco UK Ltd for the titled project or named part thereof and should not be relied upon or used for any other project without an independent check being carried out as to its suitability and prior written authority of Galliford Try being obtained. Sweco UK Ltd accepts no responsibility or liability for the consequences of this drawing being used for a purpose other than the purposes for which it was commissioned. Any person using or relying on this drawing for such other purpose agrees, and will by such use or reliance be taken to confirm his/her agreement, to indemnify Sweco UK Ltd for all loss or damage resulting therefrom.

P01	14/05/2021	FIRST EDITION	AC	RMC	BM
REV	DATE	REVISION NOTE	ORG	CHK'D	APP'D
DESIGNER					
SWECO 					
CONTRACTOR					
					
CLIENT					
					
PROJECT TITLE					
A47 WANSFORD TO SUTTON					
PROJECT STAGE					
PCF STAGE 3					
DRAWING TITLE					
ENVIRONMENTAL STATEMENT FIGURE 8.2 - DESIGNATED SITES AND PRIORITY HABITATS					
TR010039/APP/6.2					
SUITABILITY					
FOR INFORMATION					
SHEET SIZE		SCALE		STATUS	
A3		1:25,000		S2	
DRAWING NUMBER					
HE551494-GTY-EGN-000-DR-GI-30085					

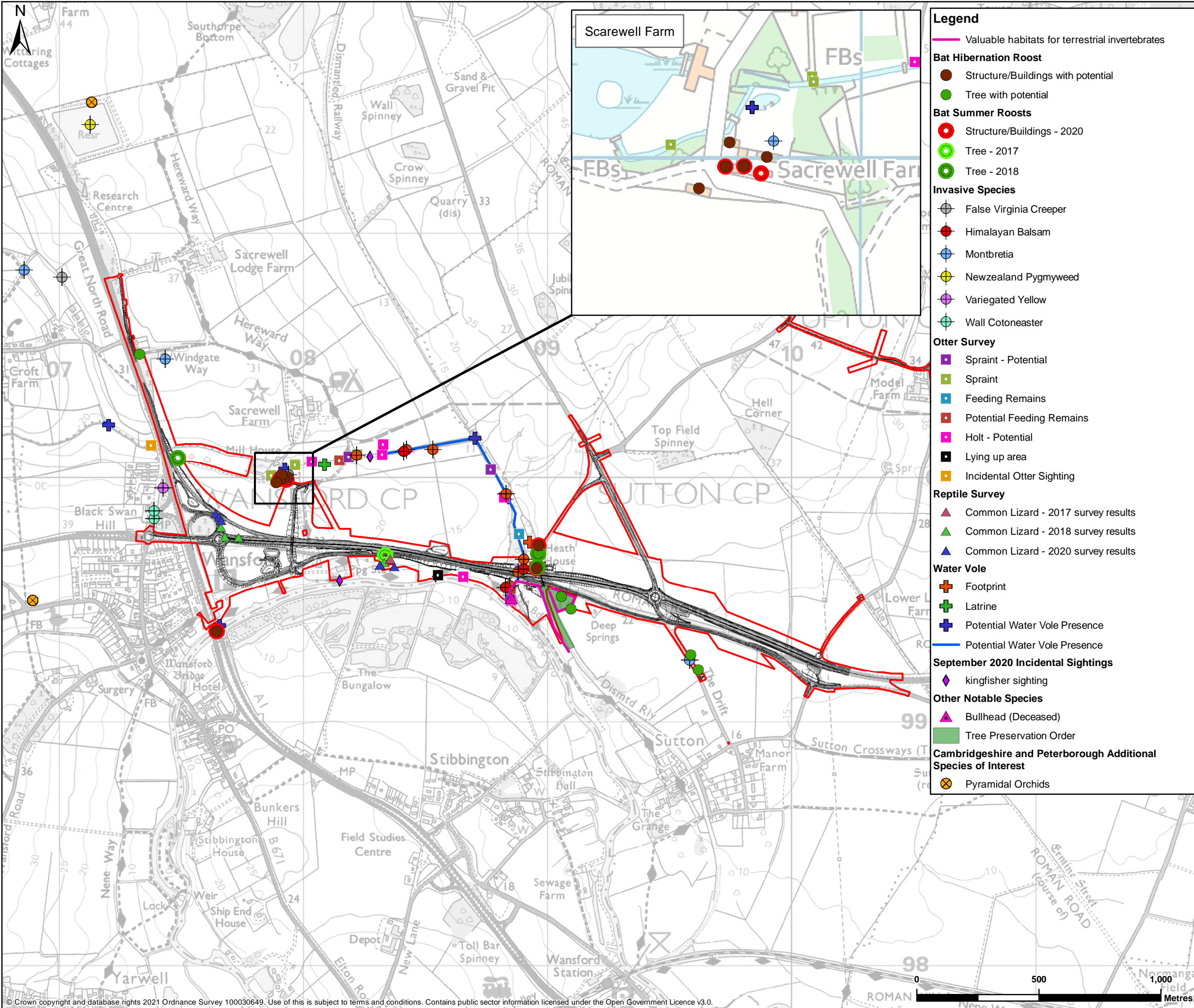

Proposed Scheme Boundary

Proposed Scheme

Contains public sector information licensed under the Open Government Licence v3.0.

REFERENCE MAP

Contains OS data © Crown Copyright and database right 2021

P01	18/05/2021	FIRST EDITION	RMT	ZW	MM
REV	DATE	REVISION NOTE	ORG	CHKD	APPD

DESIGNER

CONTRACTOR

CLIENT

PROJECT TITLE

A47 WANSFORD TO SUTTON

PROJECT STAGE

PCF STAGE 3

DRAWING TITLE

ENVIRONMENTAL STATEMENT
FIGURE 8.3 ECOLOGICAL CONSTRAINTS
TR010039/APP/6.2

SUITABILITY

FOR INFORMATION

SHEET SIZE

A3

SCALE

1:15,000

STATUS

S2

DRAWING NUMBER

HE551494-GTY-EGN-000-DR-GI-30084

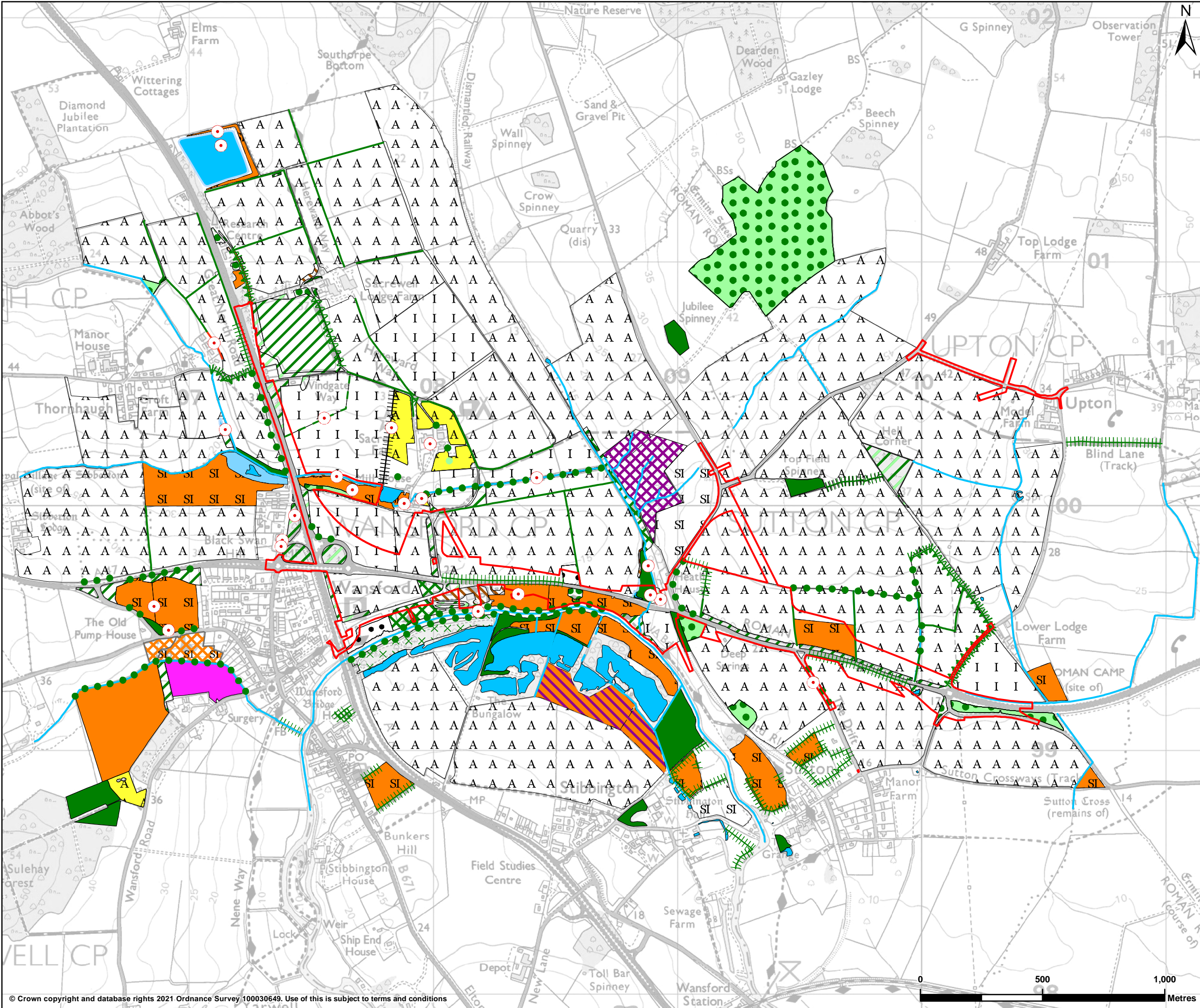

© Crown copyright and database rights 2021 Ordnance Survey 100030649. Use of this is subject to terms and conditions. Contains public sector information licensed under the Open Government Licence v3.0.

This drawing should not be relied on or used in circumstances other than those for which it was originally prepared and for which Sweco UK Ltd was commissioned. Sweco UK Ltd accepts no responsibility for this drawing to any party other than the person by whom it was commissioned. This drawing has been prepared on behalf of Galliford Try by Sweco UK Ltd for the titled project or named part thereof and should not be relied upon or used for any other project without an independent check being carried out as to its suitability and prior written authority of Galliford Try being obtained. Sweco UK Ltd accepts no responsibility or liability for the consequences of this drawing being used for a purpose other than the purposes for which it was commissioned. Any person using or relying on this drawing for such other purpose agrees, and will by such use or reliance be taken to confirm his/her agreement, to indemnify Sweco UK Ltd for all loss or damage resulting therefrom.



- LEGEND**
- Proposed Scheme Boundary
 - Phase 1 Habitat Survey
 - A1.1.1 - Broadleaved woodland - semi-natural
 - A1.1.2 - Broadleaved woodland - plantation
 - A1.3.1 - Mixed woodland - semi-natural
 - A1.3.2 - Mixed woodland - plantation
 - A2.1 - Scrub - dense/continuous
 - A2.2 - Scrub - scattered
 - A3.1 - Broadleaved Parkland/scattered trees
 - B2.1 - Neutral grassland - unimproved
 - B2.2 - Neutral grassland - semi-improved
 - B3.2 - Calcareous grassland - semi-improved
 - B4 - Improved grassland
 - B5 - Marsh/marshy grassland
 - B6 - Poor semi-improved grassland
 - C3.1 - Other tall herb and fern - ruderal
 - E1.7 - Wet modified bog
 - E2.1 - Flush and spring - acid/neutral flush
 - F1 - Swamp
 - G1 - Standing water
 - J1.1 - Cultivated/disturbed land - arable
 - J1.2 - Cultivated/disturbed land - amenity grassland
 - J1.4 - Introduced shrub
 - J4 - Bare ground
 - A3.1 - Broadleaved Parkland/scattered trees
 - A3.3 - Mixed Parkland/scattered trees
 - F2.1 - Marginal and inundation - marginal vegetation
 - G2 - Running water
 - J2.1.1.1 - Intact hedge - native species-rich
 - J2.1.2 - Intact hedge - species-poor
 - J2.2.2 - Defunct hedge - species-poor
 - J2.3.1 - Hedge with trees - native species-rich
 - J2.3.2 - Hedge with trees - species-poor
 - J2.4 - Fence
 - J2.5 - Wall
 - J2.6 - Dry ditch
 - Target Notes



P01	18/05/2021	FIRST EDITION	PK	RMC	MM
REV	DATE	REVISION NOTE	ORG	CHK'D	APP'D
DESIGNER					
<div>SWECO</div> 					
CONTRACTOR					
					
CLIENT					
					
PROJECT TITLE					
A47 WANSFORD TO SUTTON					
PROJECT STAGE					
PCF STAGE 3					
DRAWING TITLE					
ENVIRONMENTAL STATEMENT FIGURE 8.4 - PHASE 1 HABITAT MAP					
TR010039/APP/6.2					
SUITABILITY					
FOR INFORMATION					
SHEET SIZE		SCALE		STATUS	
A3		1:15,000		S2	
DRAWING NUMBER					
HE551494-GTY-EGN-000-DR-GI-30096					

© Crown copyright and database rights 2021 Ordnance Survey 100030649. Use of this is subject to terms and conditions

This drawing should not be relied on or used in circumstances other than those for which it was originally prepared and for which Sweco UK Ltd was commissioned. Sweco UK Ltd accepts no responsibility for this drawing to any party other than the person by whom it was commissioned. This drawing has been prepared on behalf of Galliford Try by Sweco UK Ltd for the titled project or named part thereof and should not be relied upon or used for any other project without an independent check being carried out as to its suitability and prior written authority of Galliford Try being obtained. Sweco UK Ltd accepts no responsibility or liability for the consequences of this drawing being used for a purpose other than the purposes for which it was commissioned. Any person using or relying on this drawing for such other purpose agrees, and will by such use or reliance be taken to confirm his/her agreement, to indemnify Sweco UK Ltd for all loss or damage resulting therefrom.